

NAVEGAR

Fantasia
Transcripción para Banda

Francisco José Villaescusa López

www.fjvillaescusa.com
- 2016 -

Quedan reservados todos los derechos de la obra al autor con respecto a la interpretación, grabación o reproducción mecánica; siendo la descarga gratuita y legal de estos materiales.

ROGAMOS COMUNIQUEN AL COMPOSITOR DIRECTAMENTE CUALQUIER INTERPRETACIÓN DE LA PRESENTE OBRA.

Copyright 2016 - Francisco José Villaescusa López - Caudete (Albacete - Spain)
Edición Autorizada. Reservados todos los derechos.

franjvlo@hotmail.com - www.fjvillaescusa.com

NAVEGAR

Francisco José Villaescusa López

Andante $\text{♩} = 100$

- Flauta**: Treble clef, 3/4 time, rests throughout.
- Oboe**: Treble clef, 3/4 time, rests throughout.
- Clarinete 1º en Sib**: Treble clef, 3/4 time, melodic line starting with a *p* dynamic.
- Clarinete 2º en Sib**: Treble clef, 3/4 time, rhythmic accompaniment of eighth notes, starting with a *p* dynamic.
- Saxo alto 1º**: Treble clef, 3/4 time, rests until the 8th measure, then a melodic phrase with a *p* dynamic.
- Saxo alto 2º**: Treble clef, 3/4 time, rests until the 8th measure, then a melodic phrase with a *p* dynamic.
- Saxo tenor**: Treble clef, 3/4 time, rests throughout.
- Saxo barítono**: Treble clef, 3/4 time, rests throughout.
- Trompeta 1ª en Sib**: Treble clef, 3/4 time, rests throughout.
- Trompeta 2ª en Sib**: Treble clef, 3/4 time, rests throughout.
- Trompa 1ª en Fa**: Treble clef, 3/4 time, rests throughout.
- Trompa 2ª en Fa**: Treble clef, 3/4 time, rests throughout.
- Trombón 1º**: Bass clef, 3/4 time, rests throughout.
- Trombón 2º**: Bass clef, 3/4 time, rests throughout.
- Bombardino**: Bass clef, 3/4 time, rhythmic accompaniment of eighth notes, starting with a *p* dynamic.
- Tuba**: Bass clef, 3/4 time, rhythmic accompaniment of eighth notes, starting with a *p* dynamic.
- Percusión 1 (Caja)**: Percussion staff, 3/4 time, rests throughout.
- Percusión 2 (Plato Suspendido, Bombo y Platos)**: Percussion staff, 3/4 time, rests throughout.
- Láminas**: Treble clef, 3/4 time, rests throughout.

9

Fl.

Ob.

Cl. 1

Cl. 2

Sax. alt 1

Sax. alt 2

Sax. ten.

Sax. bar.

Tpt. 1

Tpt. 2

Trmp. 1

Trmp. 2

Tbn. 1

Tbn. 2

Bomb.

Tba.

Perc. 1

Perc. 2

Lam.

mp

p

p

p

Caja

p

Plato Susp.

p

17 **A**

Fl.

Ob.

Cl. 1
mp

Cl. 2
mp

Sax. alt 1
mp

Sax. alt 2
mp

Sax. ten.
mp

Sax. bar.
mp

Tpt. 1

Tpt. 2

Trmp. 1
mp

Trmp. 2
mp

Tbn. 1
mp

Tbn. 2
mp

Bomb.
mp

Tba.
mp

Perc. 1

Perc. 2

Marimba

Lam.
mp

Plato Susp.

p

25

Fl.

Ob.

Cl. 1

Cl. 2

Sax. alt 1

Sax. alt 2

Sax. ten.

Sax. bar.

Tpt. 1 *mp*

Tpt. 2 *mp*

Trmp. 1

Trmp. 2

Tbn. 1

Tbn. 2

Bomb.

Tba.

Perc. 1

Perc. 2

Lam.

Plato Susp.

p

B

33

Fl. *mf*

Ob. *mf*

Cl. 1 *mf*

Cl. 2 *mf*

Sax. alt 1 *mf*

Sax. alt 2 *mf*

Sax. ten. *mf*

Sax. bar. *mf*

Tpt. 1

Tpt. 2

Trmp. 1 *mf*

Trmp. 2 *mf*

Tbn. 1 *mf*

Tbn. 2 *mf*

Bomb. *mf*

Tba. *mf*

Perc. 1

Perc. 2 *mf*
Platos
Bombo

Lam.

41

Fl.

Ob.

Cl. 1

Cl. 2

Sax. alt 1

Sax. alt 2

Sax. ten.

Sax. bar.

Tpt. 1

Tpt. 2

Trmp. 1

Trmp. 2

Tbn. 1

Tbn. 2

Bomb.

Tba.

Perc. 1

Perc. 2

Lam.

mf

mp

49

Fl.

Ob.

Cl. 1

Cl. 2

Sax. alt 1

Sax. alt 2

Sax. ten.

Sax. bar.

Tpt. 1

Tpt. 2

Trmp. 1

Trmp. 2

Tbn. 1

Tbn. 2

Bomb.

Tba.

Perc. 1

Perc. 2

Lam.

C

57

Fl.
Ob.
Cl. 1
Cl. 2
Sax. alt 1
Sax. alt 2
Sax. ten.
Sax. bar.
Tpt. 1
Tpt. 2
Trmp. 1
Trmp. 2
Tbn. 1
Tbn. 2
Bomb.
Tba.
Perc. 1
Perc. 2
Lam.

65

Fl.

Ob.

Cl. 1

Cl. 2

Sax. alt 1

Sax. alt 2

Sax. ten.

Sax. bar.

Tpt. 1

Tpt. 2

Trmp. 1

Trmp. 2

Tbn. 1

Tbn. 2

Bomb.

Tba.

Perc. 1

Perc. 2

Lam.

f

f

73 D

Fl.

Ob.

Cl. 1

Cl. 2

Sax. alt 1

Sax. alt 2

Sax. ten.

Sax. bar.

Tpt. 1

Tpt. 2

Trmp. 1

Trmp. 2

Tbn. 1

Tbn. 2

Bomb.

Tba.

Perc. 1

Perc. 2

Lam.

mf

mf

mf

mf

f

Marimba

81

Fl.
Ob.
Cl. 1
Cl. 2
Sax. alt 1
Sax. alt 2
Sax. ten.
Sax. bar.
Tpt. 1
Tpt. 2
Trmp. 1
Trmp. 2
Tbn. 1
Tbn. 2
Bomb.
Tba.
Perc. 1
Perc. 2
Lam.

89

Fl.

Ob.

Cl. 1

Cl. 2

Sax. alt 1

Sax. alt 2

Sax. ten.

Sax. bar.

Tpt. 1

Tpt. 2

Trmp. 1

Trmp. 2

Tbn. 1

Tbn. 2

Bomb.

Tba.

Perc. 1

Perc. 2

Lam.

mf

mf

mf

p

Plato Susp.

97 **E**

Fl. *f*

Ob. *f*

Cl. 1 *f*

Cl. 2 *f*

Sax. alt 1 *f*

Sax. alt 2 *f*

Sax. ten. *f*

Sax. bar. *f*

Tpt. 1 *f*

Tpt. 2 *f*

Trmp. 1 *f*

Trmp. 2 *f*

Tbn. 1 *f*

Tbn. 2 *f*

Bomb. *f*

Tba. *f*

Perc. 1 *f*

Perc. 2 *f*

Lam. *f*

105

Fl.

Ob.

Cl. 1

Cl. 2

Sax. alt 1

Sax. alt 2

Sax. ten.

Sax. bar.

Tpt. 1

Tpt. 2

Trmp. 1

Trmp. 2

Tbn. 1

Tbn. 2

Bomb.

Tba.

Perc. 1

Perc. 2

Lam.

110 rit.

Fl.
Ob.
Cl. 1
Cl. 2
Sax. alt 1
Sax. alt 2
Sax. ten.
Sax. bar.
Tpt. 1
Tpt. 2
Trmp. 1
Trmp. 2
Tbn. 1
Tbn. 2
Bomb.
Tba.
Perc. 1
Perc. 2
Lam.

NAVEGAR

Francisco José Villaescusa López

Andante $\text{♩} = 100$
15

A

mp

20

26

32

B

mf

40

mp

49

8

C

7

64 *f* 2

70

75 **D** 6 *mf*

85 3

96 **E** *f*

101

106

110 *rit.*

Oboe

NAVEGAR

Francisco José Villaescusa López

Andante $\text{♩} = 100$
15

A

mp

20

26

32

B

mf

40

mp

49

C

8 7

64 *f* 2

70

75 **D** 6 *mf*

85 3

96 **E** *f*

101

106

110 *rit.*

NAVEGAR

Francisco José Villaescusa López

Andante ♩=100

1

p

7

12

17 **A**

mp

23

28

33 **B**

mf

41

mp

49

5

54 C 7

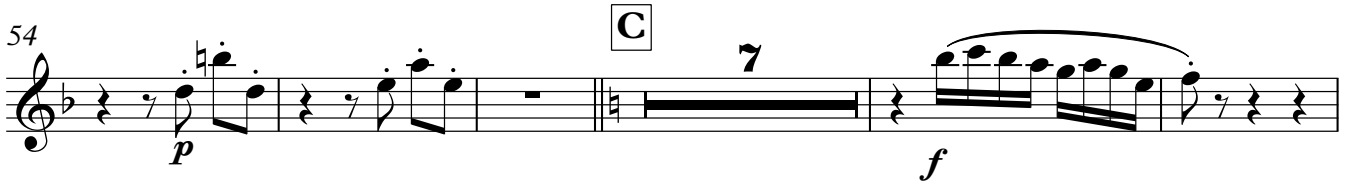

66 2

72

76 D 6 mf

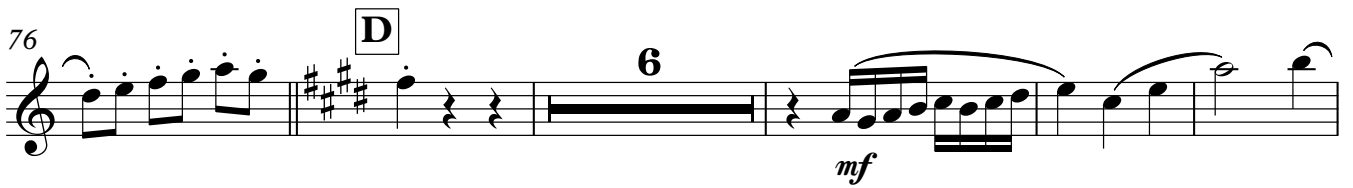

87 3

97 E f

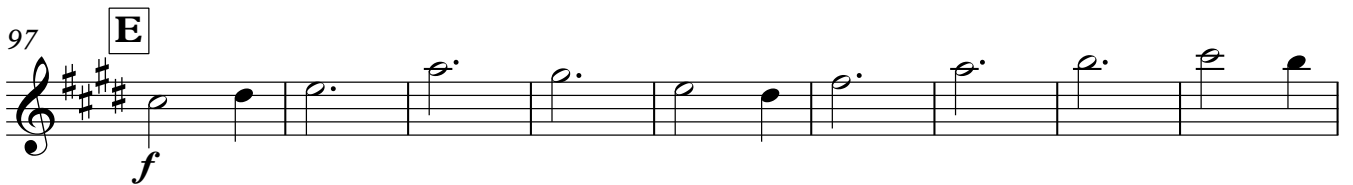

106 rit.

NAVEGAR

Francisco José Villaescusa López

Andante ♩=100

1

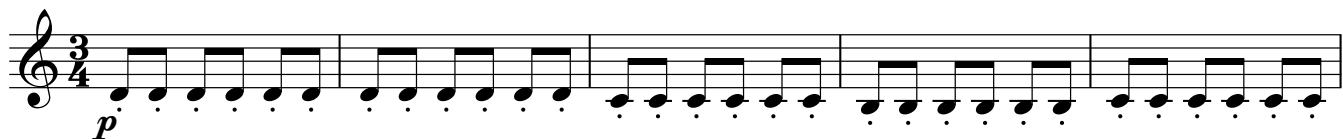

6

11

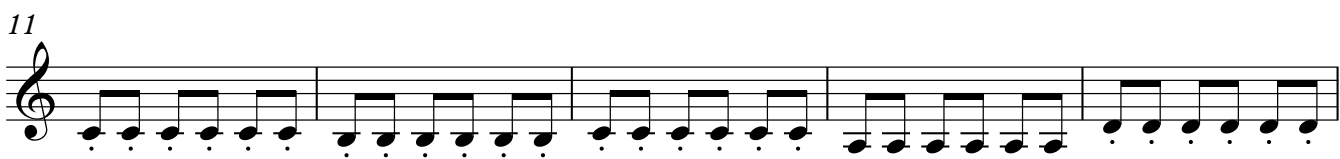

16

A

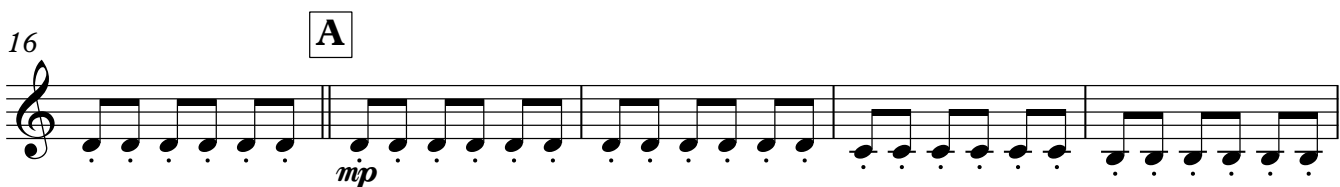

21

26

31

B

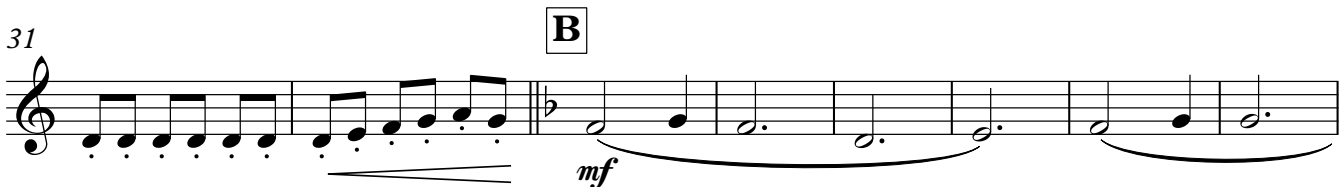

39

49

6

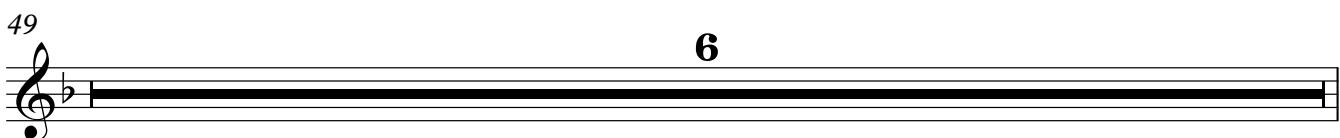

55 C

mp *f*

61

66

71

76 D

mf

87

97 E

f

106 *rit.*

Saxo alto 1°

NAVEGAR

Francisco José Villaescusa López

Andante $\text{♩} = 100$
7

p

12

17 **A**
mp

23

28

33 **B**
mf

40

46
mp

7

56 C

mp *f*

61

66

71

76 D

mf

85

mf

97 E

f

106 *rit.*

NAVEGAR

Francisco José Villaescusa López

Andante ♩=100
7

p

12

17 **A**
mp

22

27

32 **B**
mf

39

45
mp

49
7

56 C

mp *f*

61

66

71

76 D

mf

85

mf

97 E

f

106 *rit.*

Saxo tenor

NAVEGAR

Francisco José Villaescusa López

Andante $\text{♩} = 100$
8

p

17 **A**

mp

24

33 **B**

mf

40

47

54 **C**

61

V.S.

69

76

D

mf

82

88

93

97

E

f

104

109

rit.

Saxo barítono

NAVEGAR

Francisco José Villaescusa López

Andante $\text{♩} = 100$
16

A

mp

23

31

B

mf

39

mp

49

8

C

f

63

70

77

D

mf

V.S.

85

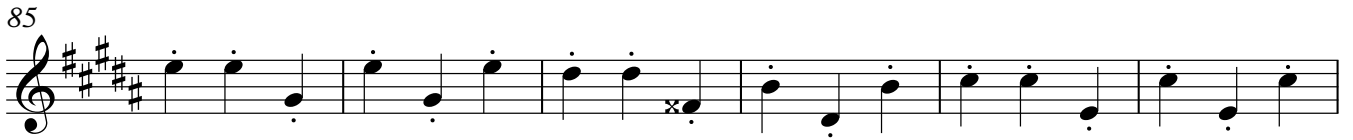

91

97 **E**

106 rit.

NAVEGAR

Francisco José Villaescusa López

Andante ♩=100
16

A 8

mp

29

B 8

mf

42

mp

49

C 8 12

f

71

77

D 4

mf

89

4

mf

97 **E**

f

103

109 **rit.** - - - - -

Trompeta 2ª en Sib

NAVEGAR

Francisco José Villaescusa López

Andante ♩=100
16

A

8

mp

29

B

8

mf

42

mp

49

8

C

12

f

71

77

D

4

mf

4

89

4

Trompeta 2ª en Sib

97 **E**

f

102

107 **rit.** - - - - -

111 - - - - -

NAVEGAR

Francisco José Villaescusa López

Andante $\text{♩} = 100$
16

A

23

33 **B**

40

47

57 **C**

68 **D**

83

mp

mf

f

mf

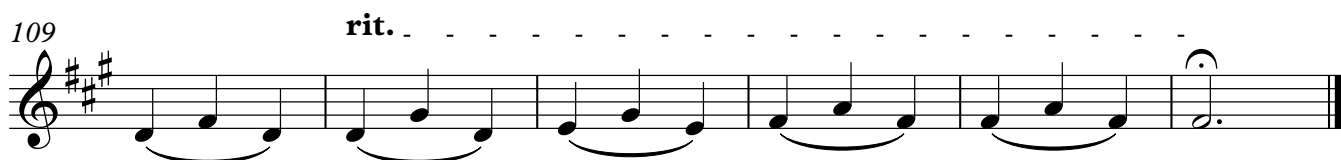
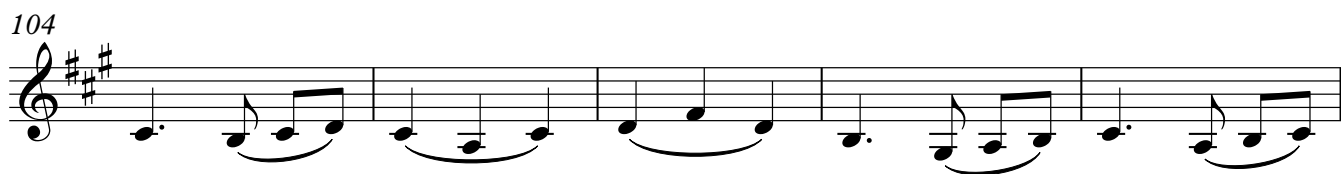
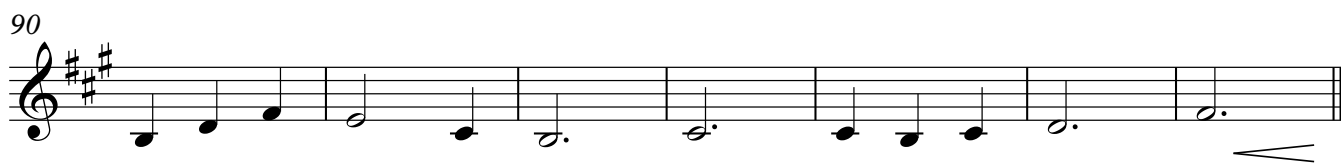

NAVEGAR

Francisco José Villaescusa López

Andante $\text{♩} = 100$
16

A

mp

23

B

mf

40

45

mp

C

8 4

f

D

8 5

mf

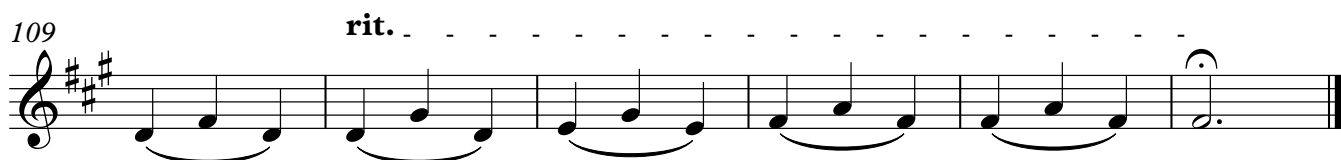
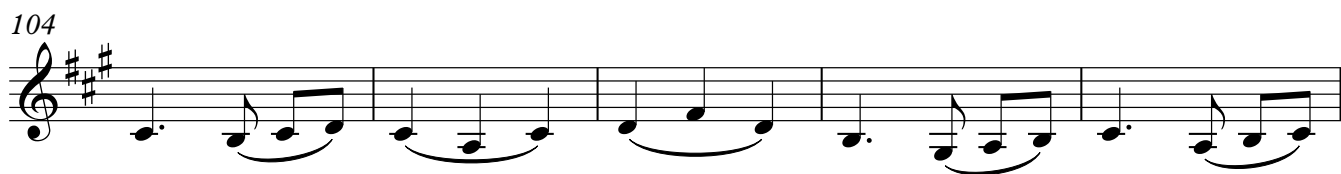
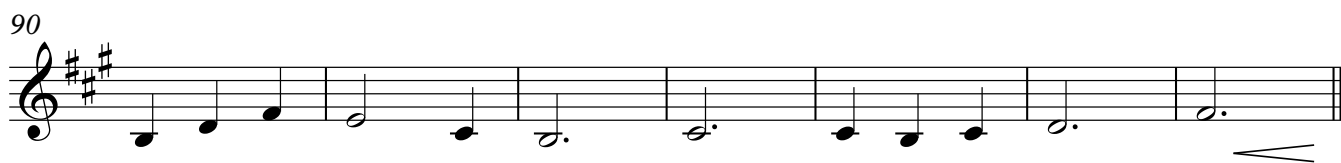

NAVEGAR

Francisco José Villaescusa López

Andante $\text{♩} = 100$
8

15

A

23

31

B

38

44

49

C

61

69

77

D

5

89

97

E

103

109

rit.

NAVEGAR

Francisco José Villaescusa López

Andante $\text{♩} = 100$
8

p

15 A

mp

23

31 B

mf

38

44

49 C

mp *dim.*

3 4

61

70

77

D

5

89

97

E

102

107

rit. - - - - -

111

NAVEGAR

Francisco José Villaescusa López

Andante ♩=100

9

p

17

24

A

mp

33

mf

40

47

52

mp

57

dim. *p*

64

C

f

65

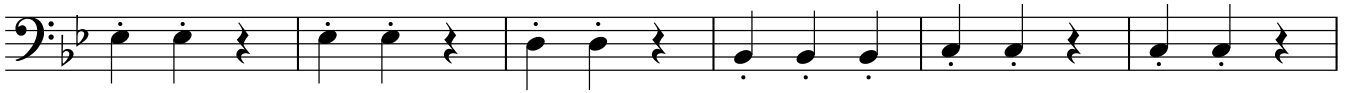

71

77

D

83

89

95

E

102

108

rit.

NAVEGAR

Francisco José Villaescusa López

Andante ♩=100

9

p

17

25

A

mp

32

B

mf

40

mf

49

mp

57

C

mp *dim.* *p*

65

C

f

V.S.

65

71

77 **D**

85

91

97 **E**

106

rit.

Percusión 1 (Caja)

NAVEGAR

Francisco José Villaescusa López

Andante $\text{♩} = 100$
12

Caja

16

A

21

26

30

33 **B**

16

5

57 **C**

62

67

72

77 **D**

86

97 **E**

103

109

rit.

Percusión 2 (Plato Suspendido, Bombo y Platos)

NAVEGAR

Francisco José Villaescusa López

A

Andante $\text{♩} = 100$
15

Plato Susp. **7** **7** **7**

p < *p* < *p* <

B

33 Platos

Bombo *mf* *mf*

C

46 **3** **8** Bombo *f*

62

70

77 **D**

mf **3** **3**

86 **3** **3**

Percusión 2 (Plato Suspendido, Bombo y Platos)

E

93

2

Plato Susp.

p < *f*

101

108

rit.

NAVEGAR

Francisco José Villaescusa López

Andante $\text{♩} = 100$
16 **A** Marimba
mp

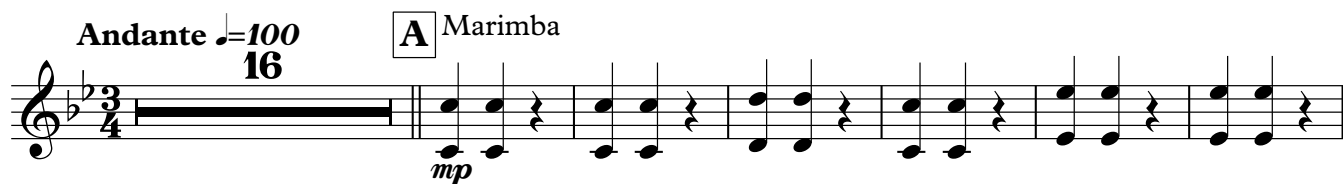

23

29

33 **B**
16 **8**

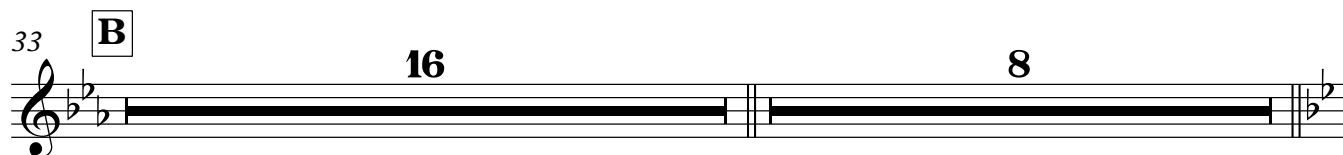

57 **C** Xilófono
7 **2**
f

69

73

77 **D** Marimba

f

83

89

95

mf **E** *f* 12 rit. 4